WHAT IS MRO? OVERVIEW EVERYTHING YOU NEED TO KNOW ABOUT MRO

08/24/25 03:52:00 PM

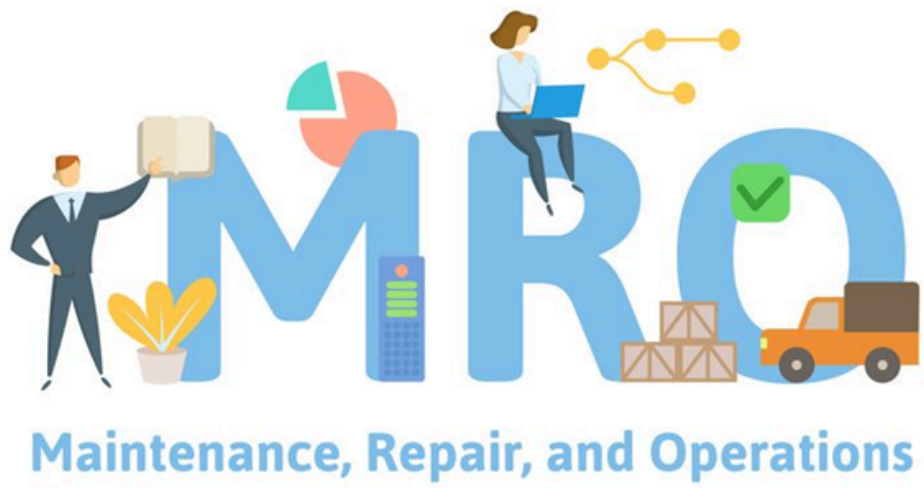

1/ Introduction to MRO

MRO stands for Maintenance, Repair, and Operations Supplies.

It encompasses all materials, equipment, and activities that don't directly contribute to the end product but ensure production continues safely and efficiently.

From spare parts to safety gear, MRO keeps facilities and machinery running at peak performance.

2/ Core Components of MRO

- Maintenance, Repair & Operations Materials Items not used in the final product but essential to keep machinery and facilities operational.

- Safety and Personal Protective Equipment Gloves, masks, goggles, helmets, and respirators to protect workers and meet regulatory standards.

- Lubricants and Coolants Engine oil, hydraulic fluid, high-temperature grease, and coolants for machine upkeep.

- Adhesives and Sealants Epoxy, silicone, heat-resistant tapes, and bonding agents for general repairs and electronics.

- Tools and Test Equipment Wrenches, screwdrivers, pressure gauges, multimeters, moisture meters, and precision scales.

- Consumables and Office Supplies Paper, pens, printer ink, rags, cleaning chemicals, disposable gloves, and waste bins.

MRO Category	Examples
Maintenance & Repair	Spare parts, motors, bearings
Lubricants & Coolants	Hydraulic oil, high-temp grease
Adhesives & Sealants	Epoxy, silicone sealant
Safety & Protective Equipment	Gloves, safety glasses, hard hats
Tools & Test Equipment	Wrench sets, multimeters, precision scales
Consumables & Office Supplies	Paper, pens, cleaning wipes, solvents

3/ MRO Management Process

3.1/ Plan Preventive Maintenance Schedule regular upkeep based on usage rates and equipment criticality to avoid unexpected downtime.

3.2/ Procure and Vet Suppliers Negotiate contracts and verify incoming goods match technical specifications set by engineering.

3.3/ Receive and Control Inventory

- Inspect, sort, and label all incoming items.

- Use FIFO or FEFO methods to minimize spoilage and obsolescence.

3.4/ Perform Maintenance Tasks Technicians dismantle, repair, or replace failed parts, then update service records in the CMMS.

3.5/ Dispose of Obsolete Equipment Identify end-of-life assets, then recycle or discard following environmental and safety regulations.

4/ Key Performance Indicators (KPIs) in MRO

- Availability (A): Percentage of time equipment is ready for operation.

- Mean Time Between Failures (MTBF): Average operating time between breakdowns.

- Mean Time To Repair (MTTR): Average time to restore equipment after a failure.

- Overall Equipment Effectiveness (OEE):

$$OEE = A \times P \times Q$$

A is Availability

P is Performance relative to design capacity

Q is Quality yield of acceptable products

5/ Technologies Supporting MRO

- CMMS (Computerized Maintenance Management System) Automates maintenance schedules, tracks repair histories, and manages assets (e.g., IBM Maximo, Infor EAM).

- SAP Plant Maintenance (SAP PM) Integrates maintenance, procurement, and finance within the SAP ERP ecosystem.

- IoT & Smart Sensors Real-time monitoring of vibration, temperature, and pressure to enable predictive interventions.

6/ Challenges & Optimal Solutions

- Excess Inventory Tying Up Capital Solution: Use ABC/XYZ analysis and Kanban to optimize stock levels.

- Unexpected Downtime Due to Missing Parts Solution: Define safety stock based on lead times and demand variability.

- High MRO Spend Solution: Negotiate long-term supplier agreements, consolidate purchases, and bundle orders.

- Inconsistent Procedures Solution: Develop standard operating procedures (SOPs), train staff, and conduct regular audits.

7/ Industry-Specific MRO Applications

7.1/ Automotive Manufacturing

- Maintain stamping presses, CNC lathes, and robotic welding cells.

- Stock oils, hydraulic fluids, bearings, and drive belts for quick swap-outs.

- Use torque wrenches, precision screwdrivers, and pressure gauges to ensure assembly accuracy.

- Provide PPE (gloves, safety glasses) and cleaning supplies to keep workcells safe and clean.

7.2/ Aerospace

- Service turbine engines, hydraulic systems, and fuel lines on aircraft.

- Keep spare bearings, seals, fuel filters, and specialty turbo oils on hand.

- Utilize vibration analysis gear and laser alignment tools to detect early faults.

- Adhere to strict NDT (non-destructive testing) schedules for pressure-critical components.

7.3/ Power Generation

- Overhaul steam turbines, generators, and insulation systems at thermal power plants.

- Store impellers, carbon brushes, bearings, and transformer oils for swift exchange.

- Deploy IoT sensors to monitor temperature, pressure, and vibration for predictive maintenance.

- Schedule automated CMMS tasks for oil changes, cooler cleanings, and safety inspections.

7.4/ Healthcare

- Service X-ray machines, CT scanners, and ultrasound units: replace tubes, filters, sensors.

- Perform routine calibration of diagnostic equipment to maintain imaging accuracy.

- Keep spare X-ray tubes, transducers, pressure regulators, and thermal paste.

- Enforce sterile handling of tools and cleaning protocols to prevent infections.

7.5/ Facility & Infrastructure Management

- Maintain HVAC systems: change air filters, service pumps, clean coils.

- Service elevators and automated parking systems: swap cables, pulleys, gearbox oil.

- Keep lighting fixtures, ballasts, UPS modules for emergency systems.

- Stock janitorial supplies: detergents, microfiber cloths, protective gloves.

Industry	Key Materials & Parts	Enabling Technologies
Automotive	Oils, bearings, drive belts	CMMS, pressure monitoring
Aerospace	Seals, filters, bearings	Vibration analysis, NDT
Power Generation	Brushes, bearings, insulation oils	IoT sensors, predictive analytics
Healthcare	X-ray tubes, sensors, thermal paste	Calibration software, sterilization
Facility Management	Air filters, UPS batteries, elevator parts	SOPs, scheduled audits

8/ Emerging MRO Technologies

8.1/ AI-Driven Predictive Maintenance

Leverage machine learning to analyze sensor data - vibration, temperature, acoustic signals - and forecast failures before they occur.

Automatically schedule repairs and order replacement parts to minimize downtime.

8.2/ Digital Twin & Digital Thread

Create a virtual replica of equipment or an entire plant to simulate operations and failure modes.

Link design data (CAD), real-time telemetry (SCADA), and maintenance records to streamline decision-making without halting production.

8.3/ IoT & Edge Computing

Embed smart sensors in equipment, process data locally on edge devices, and only transmit critical alerts to the cloud.

Ideal for remote or bandwidth-constrained sites like offshore rigs and mining operations.

8.4/ AR/VR & Remote Assistance

Use augmented reality headsets to overlay wiring diagrams and torque specs directly onto equipment.

Enable experts to remotely guide technicians via live video with annotations.

8.5/ On-Demand 3D-Printed Parts

Produce replacement components in metal or high-performance polymers on the shop floor.

Reduce inventory, compress lead times, and fabricate complex geometries impossible with traditional machining.

8.6/ Robots & Inspection Drones

Deploy cobots to perform repetitive tasks like fastening and lubrication.

Use drones equipped with thermal cameras and LiDAR to inspect pipelines, tanks, and high-rise facades safely.

8.7/ Blockchain for MRO Supply Chain

Maintain an immutable ledger of part provenance, quality certifications, and handoffs.

Smart contracts can automate payments when parts pass inspection, reducing fraud and documentation delays.

8.8/ Smart Materials & Next-Gen Lubricants

Self-healing polymers and nano-enhanced coatings detect and repair microcracks.

Advanced lubricants with embedded nanoparticles rebuild protective films under extreme conditions, extending maintenance intervals.

Technology	Core Function	Primary Benefit
Predictive Maintenance	Early fault detection via AI	Lower downtime, cost savings
Digital Twin & Thread	Virtual simulation & data linkage	Process optimization, faster maintenance
IoT & Edge Computing	Real-time monitoring at the edge	Reduced latency, bandwidth efficiency
AR/VR & Remote Assistance	Interactive, on-site guidance	Higher technician accuracy, fewer errors
3D-Printed Parts	On-demand spare part production	Lower inventory, faster response
Robots & Inspection Drones	Automated inspections & tasks	Enhanced safety, consistent execution
Blockchain Supply Chain	Transparent, tamper-proof records	Fraud prevention, faster warranty claims
Smart Materials	Self-repairing, condition-aware	Extended service life, fewer maintenance stops

Conclusion

Effective MRO management goes beyond just stocking spare parts.

It requires continuous process optimization, technology adoption, and data-driven decision-making to cut costs, boost productivity, and maintain safety.

Leveraging CMMS platforms, tracking KPIs, and optimizing inventory are critical steps toward sustainable competitive advantage.

QTE Technologies is a proud global MRO provider, serving customers in over 180 countries and always striving to ensure a complete and satisfying customer experience. Established in 2010, we supply over 1 million products across all industries and engineering disciplines. Additionally, you can reach us anytime via 24×7 chat support, phone, WhatsApp or email. Discover what our valued customers have to say about our services on our dedicated review page.

Article Author: QTE Technologies Editorial Team (with a strong background in both engineering and innovation - over 15 years of experience).

FEATURED NEWS

How Industry 4.0 is Making a Positive Change to Industrial Manufacturing?

07/25/25

How Electronic Procurement Helps Businesses Gain a Competitive Advantage

04/21/25

Looking for investors

04/18/23

WAREHOUSE OPERATION AND MANAGEMENT WITH ROBOT & AI CREATIVE INTELLIGENCE

01/02/21

Sign up for the newsletter - the opportunity to receive promotions

Enter the email to receive news...

Sign up for the newsletter »

QTE TECHNOLOGIES CO.,LTD

Head Office

Address: 11th Floor, Zen Tower, No.12 Khuat Duy Tien St, Thanh Xuan Ward, Hanoi, Vietnam

Phone: +84 935 486 698

Hotline: +84 935 486 698

Email: info@qtetech.com.vn

Website: https://qtetech.com/

Transaction office in Ho Chi Minh City

Address: 18th Floor - Indochina Park Tower - 04 Nguyen Dinh Chieu St, Tan Dinh Ward, Ho Chi Minh City, VietNam

Phone: +84 935 486 698

Hotline: +84 935 486 698

Email: info@qtetech.com.vn

Website: https://qtetech.com/

Transaction office in Da Nang

Address: 9th Floor - Lighthouse Building - No.1254 Xo Viet Nghe Tinh - Hoa Cuong Ward - Da Nang City - Vietnam

Phone: +84 935 486 698

Hotline: +84 935 486 698

Email: info@qtetech.com.vn

Website: https://qtetech.com/

CONNECT WITH US

LINK

- About
- Catalog
- Ordering guide
- Payment guide
- Privacy Policy
- Return Policy
- Shipping Policy
- Warranty Policy
- Complaint settlement policy
- Policy with the manufacturer
- Recruitment
- Contact us
- Tax / Duty (Duties)
- Compliance/ Export Control
- Help Center/ Terms and Conditions
- FAQ